

# West Nile Virus Activity 2022

## Los Angeles County

| Total YTD Activity | Dead Birds | Sentinel Chickens | Mosquito Pools |
|--------------------|------------|-------------------|----------------|
| 658                | 47         | 33                | 578            |

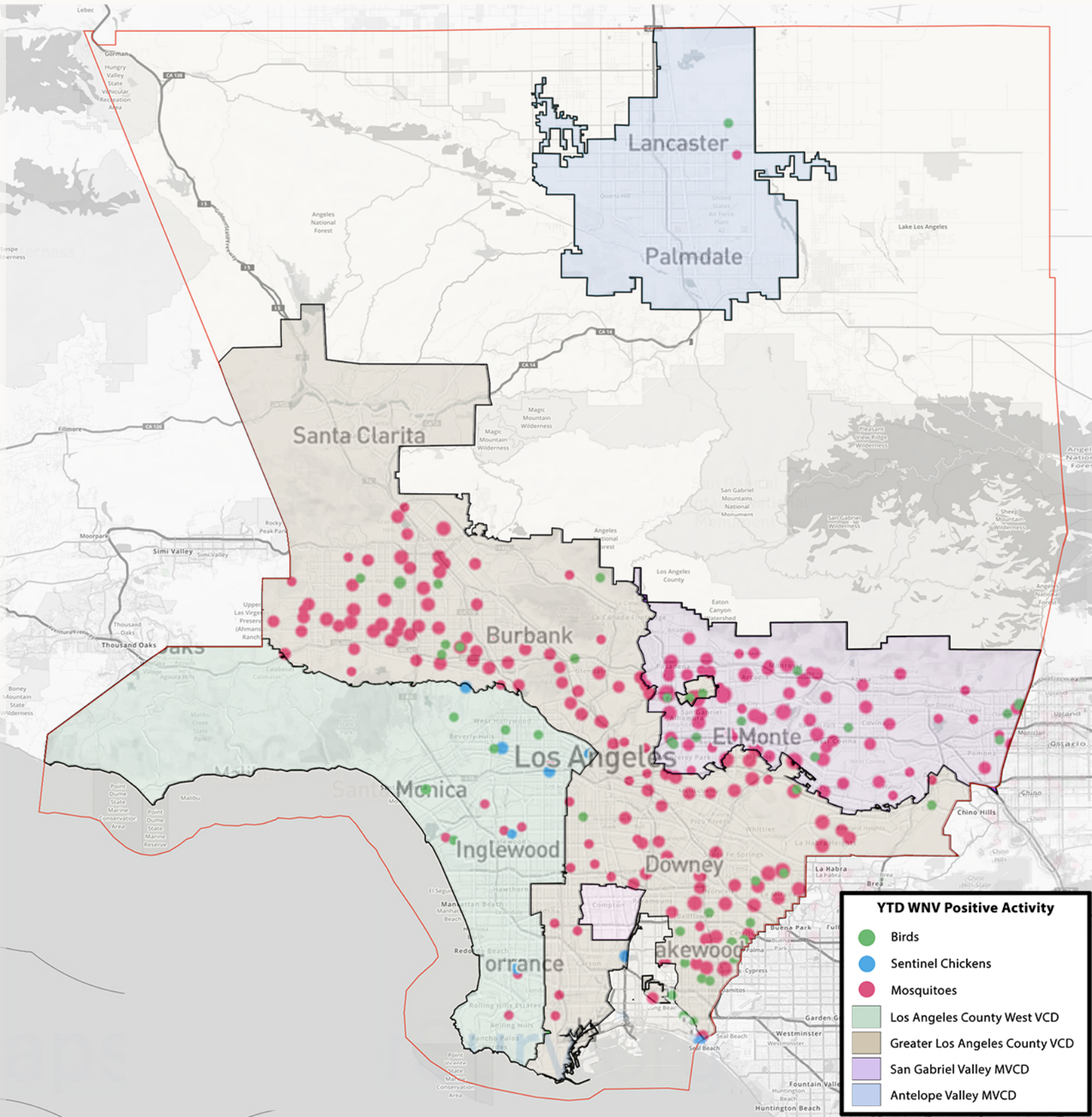

**YTD WNV Positive Activity**

- Birds
- Sentinel Chickens
- Mosquitoes
- Los Angeles County West VCD
- Greater Los Angeles County VCD
- San Gabriel Valley MVCD
- Antelope Valley MVCD

**West Nile Virus Activity 2022**  
**Los Angeles County West Vector Control District**  
**As of 12/20/22**

| City/Community                     | Dead Birds        |                         | Sentinel Chickens |                         | Mosquito Pools    |                         |
|------------------------------------|-------------------|-------------------------|-------------------|-------------------------|-------------------|-------------------------|
|                                    | Positives to Date | Date of First Detection | Positives to Date | Date of First Detection | Positives to Date | Date of First Detection |
| Inglewood                          |                   |                         | 2                 | 10/11/2022              | 2                 | 9/16/2022               |
| Los Angeles City                   | 5                 | 8/23/2022               | 17                | 8/17/2022               | 1                 | 8/17/2022               |
| Los Angeles County (Baldwin Hills) |                   |                         |                   |                         | 1                 | 11/15/2022              |
| Playa del Rey                      |                   |                         |                   |                         | 1                 | 8/17/2022               |
| Rolling Hills Estates              |                   |                         |                   |                         | 1                 | 11/15/2022              |
| Santa Monica                       | 1                 | 10/11/2022              |                   |                         |                   |                         |
| Torrance                           |                   |                         | 4                 | 10/25/2022              | 1                 | 11/8/2022               |
|                                    |                   |                         |                   |                         |                   |                         |

**YTD West Nile Virus Activity Within the District**

| Total YTD Activity | Dead Birds | New Positives | Sentinel Chickens | New Positives | Mosquito Pools | New Positives |
|--------------------|------------|---------------|-------------------|---------------|----------------|---------------|
| 36                 | 6          | 0             | 23                | 0             | 7              | 0             |