Los Angeles County West Vector Control District

Topic: **May 12th Board of Trustees Meeting**
Time: **May 12, 2022 07:30 PM**

Join Zoom Meeting by clicking on the link below:

https://us02web.zoom.us/j/89300710135?pwd=Q2ZIZE5HYXdRK0pMOHpaZzRHdkFPZz09

If prompted, Click "open Zoom meetings"

OR

If you cannot access the link, go to https://www.zoom.us/ in your web browser (Google Chrome, Explorer, etc.)
Then
Click on Join a Meeting
Enter the Meeting ID and Password below when prompted
Meeting ID: 893 0071 0135
Passcode: 188904

If you do not have a speaker or microphone installed in your computer, OR you would like to join by teleconferencing dial the following number:
+1 669 900 6833 US (San Jose)
Then
Enter the Meeting ID and Password below when prompted
Meeting ID: 893 0071 0135
Passcode: 188904

If you will be calling in from out of state, see the list below and choose the number closest to your region:
+1 253 215 8782 US (Tacoma)
+1 346 248 7799 US (Houston)
+1 929 205 6099 US (New York)
+1 301 715 8592 US (Germantown)
+1 312 626 6799 US (Chicago)
Then
Enter the Meeting ID and Password below when prompted
Meeting ID: 893 0071 0135
Passcode: 188904

NOTICE OF A VIRTUAL REGULAR MEETING

OF THE BOARD OF TRUSTEES

OF THE LOS ANGELES COUNTY WEST

VECTOR CONTROL DISTRICT

Zoom Meeting Only

May 12, 2022

6750 Centinela Ave.
Culver City, CA 90230
7:30 p.m.

Los Angeles County West Vector Control District

6750 Centinela Avenue, Culver City, California 90230
(310) 915-7370 ext. 230 Email: aarugay@lawestvector.org

BOARD OF TRUSTEES

President
MIKE GRIFFITHS
Torrance

Vice President
CHERYL MATTHEWS
Inglewood

Secretary
NANCY GREENSTEIN
Santa Monica

BILL AILOR
Palos Verdes Estates

BARBARA BARSOCCHINI
Malibu

CHAD BLOUIN
West Hollywood

JAMES R. BOZAJIAN
Calabasas

S.W. DiSALVO
Beverly Hills

MARY DRUMMER
Redondo Beach

JAKE DUPREE
Manhattan Beach

JAMES FASOLA
Hermosa Beach

AMI GANDHI
Rancho Palos Verdes

JAY GARACOCHEA
Culver City

JIM GAZELEY
Lomita

JAMES OSBORNE
Lawndale

OLIVIA VALENTINE
Hawthorne

STEVE ZUCKERMAN
Rolling Hills Estates

NOTICE OF A VIRTUAL REGULAR MEETING OF THE BOARD OF TRUSTEES OF THE LOS ANGELES COUNTY WEST VECTOR CONTROL DISTRICT

May 12, 2022
7:30 p.m.

LOS ANGELES COUNTY WEST VECTOR CONTROL DISTRICT
REGULAR MEETING OF THE BOARD OF TRUSTEES

6750 Centinela Ave.
Culver City, CA 90230

Virtual Meeting on Zoom
May 12, 2022
7:30 p.m.

NOTICE TO THE PUBLIC

Due to COVID-19, and in compliance with AB 361 the scheduled meeting will be held remotely. See instructions on the District's website (www.lawestvector.org) under the Board of Trustees section.

Residents who live or own property within the District who wish to comment on any of the listed agenda items are encouraged to attend the meeting virtually. Individuals will be allowed to address the Board at the time specified for comments on the agenda. You must be a resident or property owner within the boundaries of the District to address the Board. Comments can only be made on items listed on the agenda for action by the Board. Pursuant the Brown Act, Government Code Section 54950 et seq., the Board may not take action or discuss any item that is not listed on the agenda. The Board Chairperson has set a limit of three minutes each for those who wish to address the Board. Those who wish to speak to items being considered in Closed Session will be given the opportunity to do so prior to the Board going into closed session.

i. Roll Call

ii. Correspondence

The District received confirmation that Jake Dupree has been appointed as the Trustee representing the City of Manhattan Beach.

iii. Public Comments

1. Authorize Board Meetings by Teleconference in Compliance with AB 361	
Staff Report:	Aaron Arugay, Executive Director
Recommended Action:	Approve

2. Minutes of the March 10, 2022 Board of Trustees Meeting	
Staff Report:	None Scheduled
Recommended Action:	Approve

3. Financial Report for March-April 2022 A) Schedule of Investments B) Bills and Salaries	
Staff Report:	None Scheduled
Recommended Action:	Approve

4. Executive Director's Report	
Staff Report:	Aaron Arugay, Executive Director
Recommended Action:	Advisory
1) WNV Update	Advisory
2) Public Education Program	Advisory
3) Field Operations Program	Advisory
4) Vector Ecology Program	Advisory

5. Board of Trustees Comments	
Staff Report:	None Scheduled
Recommended Action:	As Determined by the Board

6. Motion to Adjourn	
Recommended Action:	Approve

1. Authorize Board Meetings by Teleconference in Compliance with AB 361	
Staff Report:	Aaron Arugay
Recommended Action:	Approve

Authorization to Hold Board Meetings by Teleconference in Compliance with Assembly Bill 361

To: **Board of Trustees**

From: **Aaron Arugay, Executive Director**

Date: **May 12, 2022**

For authorization: Consider finding by a majority vote under Gov. Code § 54953, subd. (e)(1)(B) that as a result of the COVID-19 emergency: (i) meeting in person would present imminent risks to the health or safety of attendees; and (ii) the meeting is authorized to be held by teleconference pursuant to Gov. Code, § 54953, subd. (e)(1)(C).

In light of the Governor's declaration that a state of emergency exists due to the incidence and spread of the novel coronavirus, and the pandemic caused by the resulting disease COVID-19, the board should consider whether meeting in person would present imminent risks to the health or safety of meeting attendees.

The Centers for Disease Control indicates that COVID-19 is spread in three main ways:

- Breathing in air when close to an infected person who is exhaling small droplets and particles that contain the virus.
- Having these small droplets and particles that contain virus land on the eyes, nose, or mouth, especially through splashes like a cough or sneeze.
- Touching eyes, nose, or mouth with hands that have the virus on them.[1]

Since June of 2021, more infectious variants of the virus, known as the Delta Variant and Omicron Variant, have emerged and now account for the vast majority of COVID-19 cases in California.

Those who become infected with COVID-19 are at risk of serious illness and death. 31,991 residents of Los Angeles County have died from the virus as of May 6, 2022.[2] Many more have been hospitalized with serious illness. On May 6, 2022 in Los Angeles County alone, 239 people were reported as hospitalized with COVID-19, along with 3,270 new positive cases and 6 new deaths.

---

[1] https://www.cdc.gov/coronavirus/2019-ncov/prevent-getting-sick/how-covid-spreads.html
[2] http://publichealth.lacounty.gov/media/coronavirus/data/
[3] http://www.publichealth.lacounty.gov/media/Coronavirus/docs/HOO/HOO_SaferReturnWorkCommunity.pdf

The Los Angeles County Department of Public Health states that masks are strongly recommended, for all persons, regardless of vaccine status in indoor public settings and businesses. Well-fitting medical masks or respirators (e.g., N95s, KN95s, and KF94s) are highly recommended.[3]

Conducting meetings by teleconference would directly reduce the risk of transmission among meeting attendees, including members of the public and agency staff, which has the ancillary effect of reducing risk of serious illness and death as well as reducing community spread of the virus.

If the authorization to meet by teleconference is not approved by a majority vote, then the meeting will adjourn after this item and the remaining agenda items will be rescheduled to a future in-person meeting.

If the authorization to meet by teleconference is approved by a majority vote, board meetings will continue to be held remotely. In accordance with AB 361, the ability to hold meetings by teleconference will need to be reauthorized for each subsequent meeting of the board. The item authorizing meetings by teleconference will be added to subsequent board meeting agendas for approval until further notice.

Recommendation:

Move that the board find that, as a result of the COVID-19 emergency, meeting in person would present imminent risks to the health or safety of attendees, and the meeting should be held by teleconference as authorized by subdivision (e)(1)(C) of section 54943 of the Government Code.

Motion:
Second:

Ayes:
Noes:
Abstentions:

[1] https://www.cdc.gov/coronavirus/2019-ncov/prevent-getting-sick/how-covid-spreads.html
[2] http://publichealth.lacounty.gov/media/coronavirus/data/
[3] http://www.publichealth.lacounty.gov/media/Coronavirus/docs/HOO/HOO_SaferReturnWorkCommunity.pdf

2. Minutes of the March 10, 2022 Board of Trustees Meeting	
Staff Report:	None Scheduled
Recommended Action:	Approve

Los Angeles County West Vector Control District
Minutes of the Board of Trustees Meeting
March 10, 2022

Trustees Present:
Mike Griffiths
Cheryl Matthews
Nancy Greenstein
Barbara Barsocchini
Chad Blouin
James Bozajian
Mary Drummer
James Fasola
Ami Gandhi
Jay Garacochea
Jim Gazeley
James Osborne
Olivia Valentine
Steve Zuckerman

Trustees Absent:
Bill Ailor
Bill DiSalvo

Staff/Advisors Present:
Aaron Arugay, Executive Director
Catherine Taylor, Assistant Director
Robert Saviskas, Advisory Officer
Trevor Rusin, General Legal Counsel

1. Authorize Board Meetings by Teleconference in Compliance with AB 361

Motion by:	Jim Gazeley	
Second:	Chad Blouin	
Vote:	Ayes:	13
	Noes:	1 (James Fasola)
	Abstentions:	0
Action:	Motion Passed	

2. Receive and File the 2020-2021 Independent Auditor's Annual Financial Statement for the Los Angeles County West Vector Control District

Motion by:	Nancy Greenstein	
Second:	Olivia Valentine	
Vote:	Ayes:	14
	Noes:	0
	Abstentions:	0
Action:	Motion Passed	

3. Approve minutes of the January 13, 2021 Board of Trustees Meeting

Motion by:	Barbara Barsocchini	
Second:	Jay Garacochea	
Vote:	Ayes:	11
	Noes:	0
	Abstentions:	3 (James Fasola, Cheryl Matthews, Olivia Valentine)
Action:	Motion Passed	

4. Financial Report for January-February 2022

A) Investment Report
B) Bills and Salaries

Motion by:	Chad Blouin	
Second:	Jim Gazeley	
Vote:	Ayes:	14
	Noes:	0
	Abstentions:	0
Action:	Motion Passed	

5. Executive Director's Report

1) WNV Update
2) Public Education Program
3) Field Operations Program
4) Vector Ecology Program

Action: Received & Filed

6. Motion to Adjourn

Motion by: Cheryl Matthews
Second: Mary Drummer

Vote:	Ayes:	14
	Noes:	0
	Abstentions:	0

Action: Motion Passed

Approved by the Board of Trustees

_____

Nancy Greenstein, Secretary Date

3. Financial Report for March-April 2022
A) Schedule of Investments
B) Bills and Salaries

Staff Report:	None Scheduled
Recommended Action:	Approve

Los Angeles County West Vector Control District Schedule of Investments			
Period Ending: March 2022			
Fund/Account	**Balance**	**% of Return March 2022**	**% of Return March 2021**
LAIF*	315,545.52	0.37%	0.36%
LACIF**: P81 P82	1,513,610.43 1,506,621.22	0.64%	0.45%
Bank of America Money Market Account	309,387.58	0.00%	0.03%
Bank of America Payroll Account	316,152.93	0.00%	0.03%
	3,961,317.68		

*LAIF (Local Agency Investment fund)
**LACIF (Los Angeles County Investment Fund)

I certify that this report accurately reflects all pooled investments as reported to me by the custodial agencies and is in conformity with the investment policy as approved by the Board of Trustees of the Los Angeles County West Vector Control District on 11/9/95. A copy of this policy is available in the office of the Executive Director. The investment program herein shown provides sufficient cash flow liquidity to meet the next six months estimated expenditures.

Sources for the valuation are as follows:
State of California, Office of the Treasurer; County of Los Angeles, Office of Auditor-Controller; Bank of America

_____

Aaron Arugay Date
Executive Director

PAYEE NAME	DESCRIPTION	STATEMENT	AMOUNT
PAYROLL	SALARIES/PAYROLL TAXES	PERIOD: FEB. 1, TO MAR. 31, 2022	584,003.14
SAVISKAS, R	SALARIES/PAYROLL TAXES	PERIOD: FEB. 1, TO MAR. 31, 2022 (worked 77 hrs)	7,315 00
AAVV D SYSTEMS NC. 1031	OUTS DE CONSULTANTS\SERVICES 5180	INV. NO.: 12674	2,748 00
ADAPCO, NC 2070	INSECTIC DES 5232	INV. NO.: 130770	2,367 95
ADT SECURITY SYSTEMS 1069	SECURITY 5281	INV. NO.: 909003118,914650879	1,163.72
AIRGAS WEST 1109	ENTO/LAB SUPPL ES, EQU P & SER 5115	INV. NO.: 9986946262	133 62
AIRPORT MAR NA FORD 1120	OUTS DE AUTO REPAIR 5121	INV. NO.: 625253	370 00
ALERT COMMUNICATIONS 1164	AHB PROGAM FUND 5117	INV. NO.: 33009,33063	1,237 64
AMERICAN MESSAG NG 1215	COMMUNICATIONS 5275	INV. NO.: L8331976WB,L8331976WC	1,383 82
ARC PROFESSIONAL SERVICES 1239	OUTS DE CONSULTANTS/SERVICES 5180	STMT. DATE 01-26-22,02-16-22	41,321 24
AT&T MOBILITY 3200	COMMUNICATIONS 5275	STMT. DATE: 02-2022,03-2022	6,995.77
ATHENS SERVICES/UNITED PAC FIC WASTE 3921	REFUSE COLLECTION 5270	INV. NO.: 11871855,12048334	1,708 56
AUTO CLUB 1288	PUBLIC EDUCATION 5171	STMT. DATE: 02-2022,03-2022	292 00
B & H PHOTO V DEO 1301	EDUC. EQUIP 5446: $826 64; PUBLIC EDUC. 5171: $1,942.75	INV. NO.: 199112433,199503495,200335096	2,769 39
BAY ALARM COMPANY 1378	SECURITY 5281	INV. DATE: 02-15-22	757 83
BEST BEST & KR EGER 1404	LEGAL SERVICES FUND 5184	INV. NO.: 931253	675 00
BIOQU P PRODUCTS, NC. 1420	ENTO/LAB 5115: $4,003.57; PUBLIC EDUC. 5171: $2,725.57	INV. NO.: 194822,194823,194825	6,729.14
BLUE ANT/CLEANING CONTRACT 1447	JANITORIAL 5131	INV. NO.: 11113,11219	3,701.70
CAL FORNIA ICE CO. 1570	ENTO/LAB SUPPL ES, EQU P & SER 5115	STMT. DATE: 01-31-22,03-01-22	4,394 50
CAL FORNIA LABORATOR ES & DEVELOPMENT NC. 1580	ENTO/LAB SUPPL ES, EQU P & SER 5115	INV. NO.: C020822	1,095 00
CALPERS HEALTH BENEFITS 1610	GROUP NSURANCE 5035	STMT. DATE: 01-2022,02-2022	112,130.76
CALPERS RETIREMENT SYSTEM 1610	RET REMENT 2084: $17,633 86; 5030: $136,636.65	STMT. DATE: 01-15-22,01-31-22,02-15-22,02-28-22	154,270 51
CAPOZZA ELECTRIC 1624	BLDG. MA NT. 5135	STMT. DATE: 02-26-22,03-20-22,04-06-22	3,145.44
CITY OF LOS ANGELES - PUBLIC WORKS SANITATION 1810	BLDG. MA NT. 5135	INV. NO.: 03-17-22	317 09
COMPLETE OFFICE 1758	OFFICE EXPENSE 5170 $1,246 37; HOUSEHOLD 5051: $138.68	STMT. DATE 02-28-22,03-31-22	1,385 05
DMV RENEWAL 1953	OFFICE EXPENSE 5170	LICENSE NO: 4RD6708	10 00
EMERSON'S LOCKSMITH CO. NC. 2000	BLDG. MA NT. 5135	INV. NO.: 244261	327 56
FEDERAL EXPRESS CORP. 2050	OFFICE EXPENSE 5170	INV. NO.: 765762889,766546671,767256627,769562923,770311474,770989444	1,919.74
FISHER SC ENT FIC COMPANY LLC 2100	ENTO/LAB SUPPL ES, EQU P & SER 5115	INV NO.: 1343331,1395971,1395972	364.46
FORD PRO	COMMUNICATIONS 5275	INV NO: 06484802,06943453	147 92
GOLDEN STATE ELEVATOR 2220	BLDG. MA NT. 5135	INV. NO.: 149514,150712	405 86
GOLDEN STATE WATER CO. 3580	WATER 5264	STMT. DATE: 02-2022,03-2022	1,006 21
GRA NGER 2228	F ELD 5127: $447.92; OFF EXP. 5170: $298.67; LAB 5115: $1,296 58	STMT. DATE: 02-01-22,02-11-22,03-31-22	2,043.17
GREGORY LAWN MOWER SHOP	F ELD EQUIPMENT & REPAIR 5127	P.O. NO.: FO022522MS14,FO031522VP066	392 00
HELUNA HEALTH 5099	ENTO/LAB SUPPL ES, EQU P & SER 5115	INV. NO.: 1069	10,850 00
HENRY P. ENG, C.P A. 2900	BOOKKEEPING 5186	STMT. DATE 03-2022,04-2022	4,800 00
HOME DEPOT 2320	BLDG. 5135: $201.50; F ELD 5127: $23 81; LAB 5115: $210.45	STMT. DATE 02-28-22,03-28-22	435.76
IMAG NE IT CLEAN, NC. 2374	JANITORIAL 5131	INV. NO.: 191274,191307	1,020 00
M & N AUTOMOTIVE REPA R NC. 2661	AUTO PARTS/ REPA R 5121	INV. NO.: 12972,13009-10,13019,13023-24,13034-35,13038,13044,13066,13075-76,13081,12233	18,187 60
MALIBU OFFICE 2579	OFFICE EXPENSE 5170	STMT. DATE: 02-2022,03-2022	1,100 00
MCNEILL, TROPP & BRAUN	LEGAL SERVICES FUND 5184	INV. NO: 10987	1,243 94
MR. CHAD GARNET BLOU N 2862	BOARD EXPENSES 5161	MEET NG OF 03/10/2021	100 00
MR. JAMES BOZAJIAN 2903	BOARD EXPENSES 5161	MEET NG OF 03/10/2021	100 00
MR. JAMES FASOLA 2921	BOARD EXPENSES 5161	MEET NG OF 03/10/2021	100 00
MR. JAMES OSBORNE 2905	BOARD EXPENSES 5161	MEET NG OF 03/10/2021	100 00
MR. JAY GARACOCHEA 2907	BOARD EXPENSES 5161	MEET NG OF 03/10/2021	100 00
MR. JIM GAZELEY 2908	BOARD EXPENSES 5161	MEET NG OF 03/10/2021	100 00
MR. MIKE GRIFFITHS 2924	BOARD EXPENSES 5161	MEET NG OF 03/10/2021	100 00
MR. STEVE ZUCKERMAN 2961	BOARD EXPENSES 5161	MEET NG OF 03/10/2021	100 00
MS. AMI GANDHI 3008	BOARD EXPENSES 5161	MEET NG OF 03/10/2021	100 00
MS. BARBARA BARSOCCH NI 3015	BOARD EXPENSES 5161	MEET NG OF 03/10/2021	100 00
MS. CHERYL MATTHEWS 3013	BOARD EXPENSES 5161	MEET NG OF 03/10/2021	100 00
MS. MARY DRUMMER 3039	BOARD EXPENSES 5161	MEET NG OF 03/10/2021	100 00
MS. NANCY GREENSTEIN 3043	BOARD EXPENSES 5161	MEET NG OF 03/10/2021	100 00
MS. OLIVIA VALENTINE 3047	BOARD EXPENSES 5161	MEET NG OF 03/10/2021	100 00

PAYEE NAME	DESCRIPTION	STATEMENT	AMOUNT
MVCAC 3070	ENTO/LAB SUPPL ES, EQU P & SER 5115	INV. NO.: 7363203,7363202,7363215,7363211,7363219	1,839.75
NATIONW DE RETIREMENT SOLUTIONS 3080	DEFERRED COMP. 2084	STMT. DATE: 02-15-22,02-28-22,03-15-22,03-31-22	25,853 32
NETWORK MAGIC UNLIMITED 3137	OFF EXP 5170:$15,466 62;OFF EQ 5430: $1,099;COM EQ 5445: $51,556.35;LAND DV 5410: $3,200	INV. NO.: 25743,25914,25925,25935,25936,25937,25938	71,321 97
OFFICE DEPOT INC. 3163	OFFICE EXPENSE 5170: $3,018.38 ; HOUSEHOLD 5051 : $187.57	STMT. DATE: 02-08-22,03-01-22,03-18-22	3,205 95
PITNEY BOWES 3310	OFFICE EXPENSE 5170	INV. NO: 3105346912,1020113380	572 09
PRUDENTIAL OVERALL SUPPLY 3361	UN FORMS 5070	STMT. DATE: 01-22-22,02-19-22	9,121.49
R & D PLUMBING & ROOTER 3369	BLDG. MA NT. 5135	INV. NO.: 100732	738 63
RED W NG BUS NESS ADVANTAGE ACCOUNT 3400	UN FORMS 5070	INV NO: 20220410023364	375 81
SANTA CLARA COUNTY PUBLIC HEALTH LABORATORY 3477	ENTO/LAB SUPPL ES, EQU P & SER 5115	INV. DATE: 04-06-22	1,794 00
SHELL FLEET PLUS 3530	GASOL NE 5251	INV. NO.: 79213831, 80092385	4,510 63
SOUTH BAY LINE-X	F ELD EQUIPMENT & REPAIR 5127	INV. NO.: 2466	700 00
SOUTHERN CAL FORNIA EDISON 3620	ELECTRICITY 5264	STMT. DATE: 02-2022,3-2022	11,905 26
STERL NG MESSENGER SVCS. 3682	OFFICE EXPENSE 5170	STMT. DATE: 03-02-22,04-04-22	1,218 50
SUN LIFE FINANCIAL 2175 / VSP 3998	DENTAL/VISION 5036	STMT. DATE: 02-15-22,03-15-22	14,664.48
SUN LIFE AND HEALTH NSURANCE CO. 2175	VOLUNTARY L FE INS 2084	STMT. DATE: 02-15-22,03-15-22	1,489.75
TAH M AND ASSOCIATES, APC 3713	AUDITING 5183	INV. NO.: AT14430,AT14431	17,200 00
TELETRAC, INC. 3730	COMMUNICATIONS 5275	INV. NO.: 92490056,92513035	2,283.72
THE GAS COMPANY 3800	GAS 5261	STMT. DATE: 02-2022,03-2022	334 26
THERMAL COMBUSTION NNOVATORS/VEOLIA TECH SOLN. 3835	ENTO/LAB SUPPL ES, EQU P & SER 5115	INV. NO.: MD73353	141 80
THOMAS MAPS 3830	EDUCATIONAL SERVICES & EQUIP 5171	P.O. NO.: PE021722HT272	5,134 83
T ME WARNER CABLE/CHARTER COMMUNICATIONS 3846	EDUC. MAT. & EQU P 5171	INV. NO.: 7204631022222,7204631032222	4,158 00
TOTAL COMPENSATION SYSTEMS, INC. 3858	OUTS DE SERVICES & CONSULTANTS 5180	INV. NO.: 10173	1,710 00
UNITED STATES PLASTIC CORP 3920	EDUCATIONAL SERVICES & EQU P 5171	INV NO.: 6750136,6766054	242 33
UNIVAR/ ES OPCO USA LLC	INSECTIC DES 5232	INV. NO.: 0384627	36,571 67
UNUM L FE NS. CO OF AMERICA 3950	LONG TERM DIS NS 2084	STMT. DATE: 02-10-22,03-10-22	5,694 92
VECTOR-BORNE DISEASE ACCT. 2842	CONFERENCES, MTGS, TRAIN-STAFF 5163	P.O. NO.: PE032522HT279	144 00
VERIZON BUSINESS/FRONT ER 3991	TELEPHONE 5267	STMT. DATE: 02-28-22,03-28-22	6,573 03
WESCO 4071	ENTO/LAB SUPPL ES, EQU P & SER 5115	INV. NO.: 76459	896 38
WEX BANK (EXXON MOB L) 2830	GASOL NE 5251	INV. NO.: 78437700,79393312	9,745 85
Z ND 4405	ENTO/LAB SUPPL ES, EQU P & SER 5115	INV. NO.: 2857	2,177 59
BANK OF AMERICA BANKCARD SERVICES	UN FORMS 5070	REF. #: 0035	43 50
BANK OF AMERICA BANKCARD SERVICES	ENTO/LAB SUPPL ES, EQU P & SER 5115	REF. #: 0400,0497,1375,1886,2001,2399,3232,4289,6173,8261,9048	1,175.44
BANK OF AMERICA BANKCARD SERVICES	AHB PROGAM FUND 5117	REF. #: 4081	49 29
BANK OF AMERICA BANKCARD SERVICES	BLDG. MA NT. 5135	REF. #: 8416	11 69
BANK OF AMERICA BANKCARD SERVICES	CONF. MEETINGS - TRUSTEES 5162	REF. #: 3855	1,019 00
BANK OF AMERICA BANKCARD SERVICES	CONFERENCES, MTGS, TRAIN - STAFF 5163	REF. #: 9985	129 00
BANK OF AMERICA BANKCARD SERVICES	OFFICE EXPENSE 5170	REF. #: 1282,1308,1329,1446,1815,2268,2423,2351,2614,2768,3929,4450,4486,4728, 4832,5018,5452,6817,7432,7518,75287807,8014,8045,8809,8889,9783,9861,9923	7,177 94
BANK OF AMERICA BANKCARD SERVICES	EDUC. MAT. & EQU P 5171	REF. #: 6044	119 97
BANK OF AMERICA BANKCARD SERVICES	SAFETY ITEMS 5236	REF. #: 5987,7769,7923	3,220 97
BANK OF AMERICA BANKCARD SERVICES	GASOL NE 5251	REF. #: 3716,5200,5434,5834,6871,7340,8049,8433	794 90
	TOTAL B LLS & SALAR ES:	PERIOD: FEB. 21 TO APR. 20, 2022	1,244,127 80

ACCOUNT TRANSFER (LACIF P81 ACCOUNT TO BofA MONEY MARKET ACCT./PAYROLL ACCT. #1465-01313) 1,000,000 00

4. Executive Director's Report

Staff Report:	Aaron Arugay, Executive Director
Recommended Action:	Advisory

1) WNV Update	Advisory
2) Public Education Program	Advisory
3) Field Operations Program	Advisory
4) Vector Ecology Program	Advisory

West Nile Virus Activity in California Counties 2022 Year-to-date

Human cases	0
Dead birds	0
Mosquito samples	2
Sentinel chickens	0
Horses	0

Updated 04/22/22

0 counties with human cases

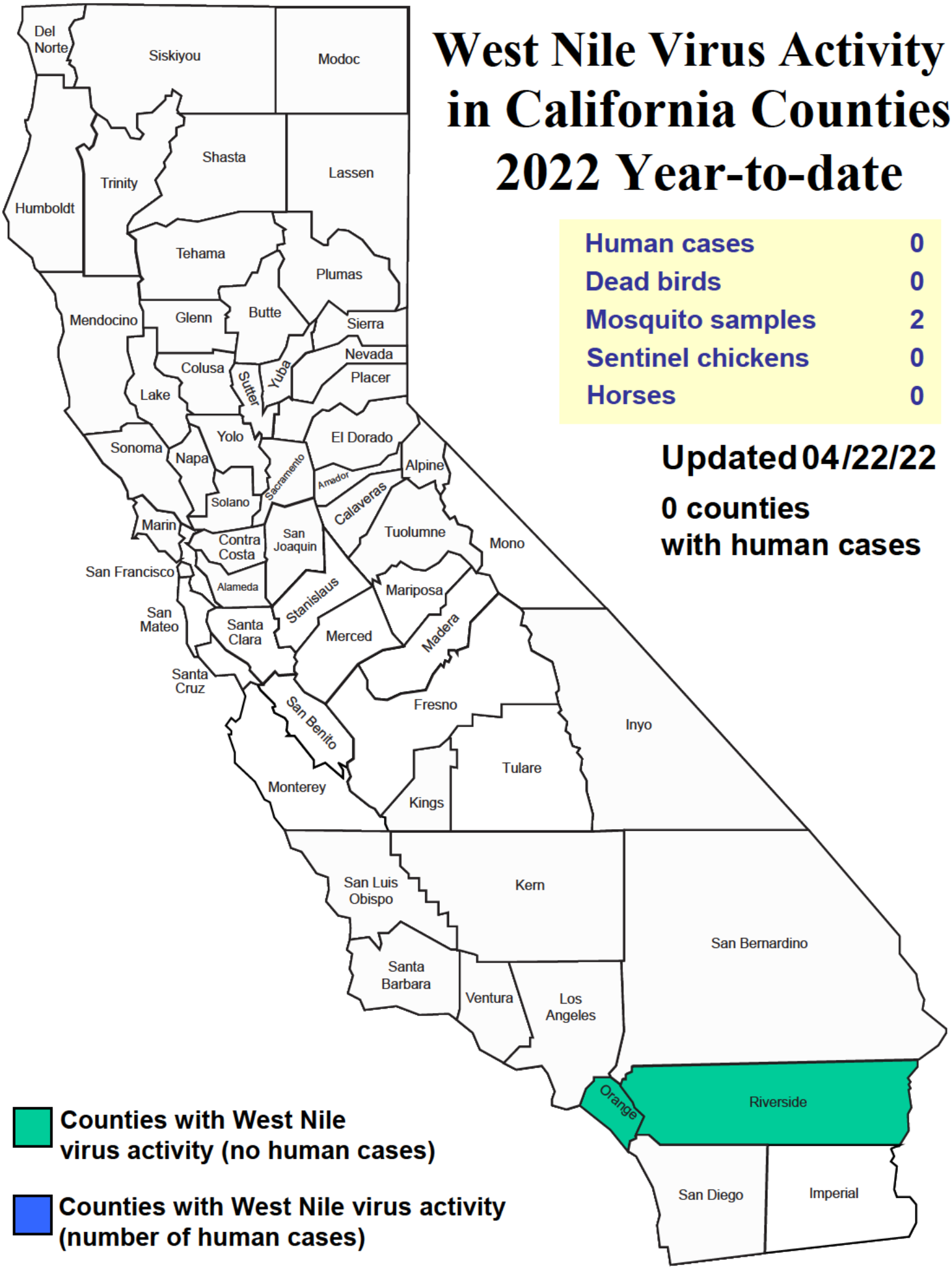

Counties with West Nile virus activity (no human cases)

Counties with West Nile virus activity (number of human cases)

2022 Los Angeles County West Nile Virus Positive Environmental Indicators by City

4-19-22

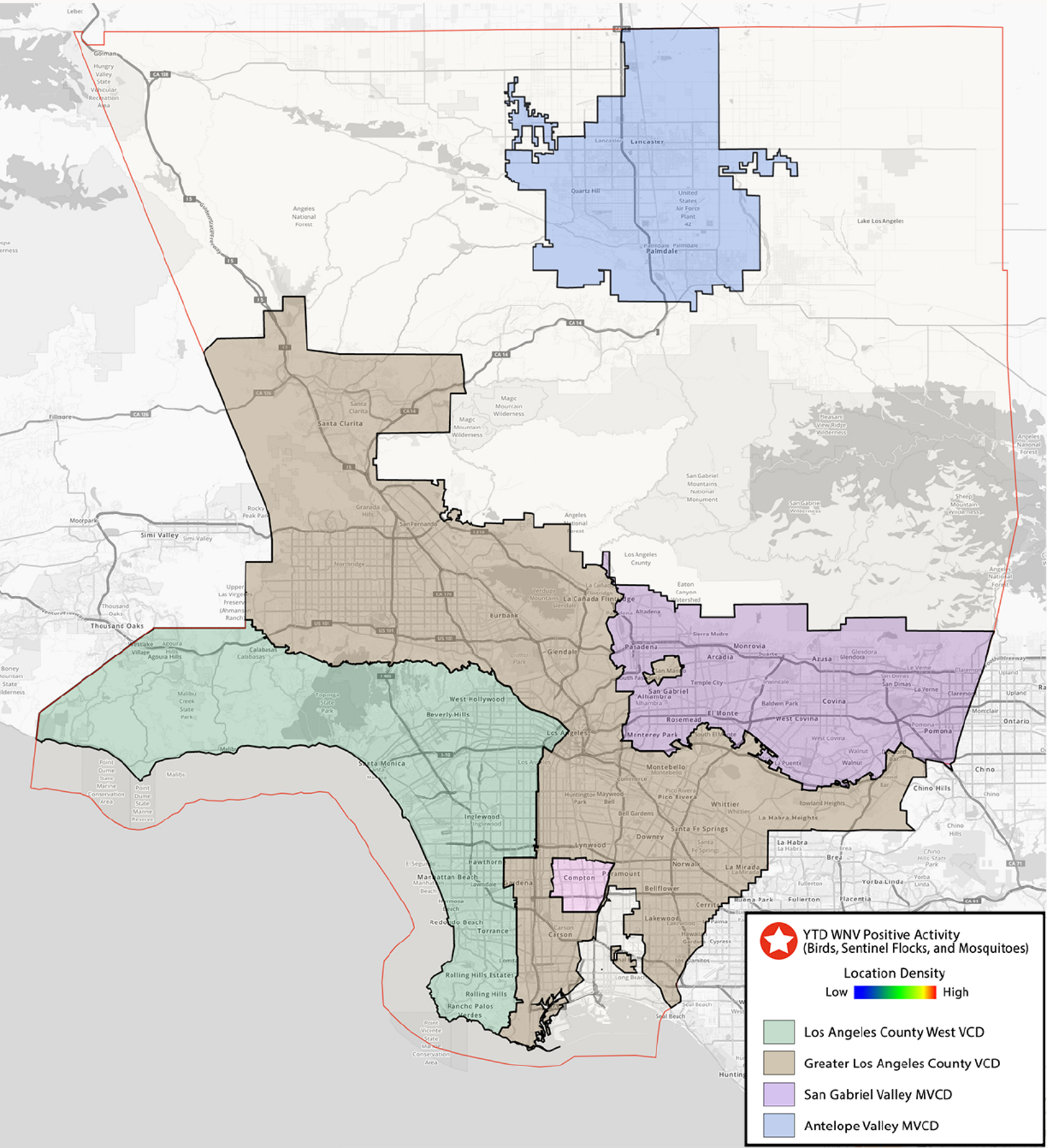

2022 Los Angeles County West Nile Positive Environmental Indicators by City/Community

Dead Bird, Sentinel Flock, and Mosquito Infections

As of 4/19/22

City/Community	Dead Birds		Sentinel Chickens		Mosquito Pools	
	# of Positives to Date	Date First Reported	# of Positives to Date	Date First Reported	# of Positives to Date	Date First Reported

YTD West Nile Virus Activity for Los Angeles County

Total YTD West Nile Virus Activity for Los Angeles County	WNV Positive Dead Birds	New Positives	WNV Positive Sentinel Chickens	New Positives	WNV Positive Mosquito Pools	New Positives
0	0	0	0	0	0	0

YTD West Nile Virus Activity Within the District

YTD West Nile Virus Activity Within the District	WNV Positive Dead Birds	New Positives	WNV Positive Sentinel Chickens	New Positives	WNV Positive Mosquito Pools	New Positives
0	0	0	0	0	0	0

* Area served by Los Angeles County West Vector Control District

** Portion of area served by Los Angeles County West Vector Control District

Bold Text – Recently confirmed infections

Los Angeles County West Vector Control District

Arbovirus Summary

2022

Mosquitoes

Date of Weekly Report	Result	City	Zip Code	Species

Dead Birds

Date of Weekly Report	Result	City	Zip Code	Species

Sentinel Chickens

Date of Weekly Report	Result	City	Zip Code	Band Number

April 2022
Public Education

PUBLIC EDUCATION PROGRAM

BACKGROUND
An essential program of the District includes educating the public about the life cycle of honeybees, mosquitoes, ticks, vector-borne diseases, property owners' responsibilities, and functions of the District. General public education is accomplished through the means of informational brochures, fact sheets, city bulletins, public speaking engagements, public service announcements, informational booths at community events, and the District web site (www.lawestvector.org).

Due to the COVID-19 pandemic all public education programs will be done remotely until further notice. The District continues to provide staff for public speaking engagements and community events through virtual technologies.

SCHEDULING OF EVENTS

Please contact the District to schedule an event or if you are aware of an organization that may benefit from receiving the latest information regarding the West Nile virus, Africanized honeybees, Lyme disease, or other vector-borne diseases.

Heather Teodoro: (310) 915-7370, ext. 225
Catherine Taylor: (310) 915-7370, ext. 232

- **April 17–23, 2022**

California Mosquito Awareness Week

  - In conjunction with California Mosquito Awareness Week, the District's annual advisory was sent to District Trustees, City Managers, Park Agencies, School Districts, Health Districts, Senior Centers and other agencies.

Field Operations

April 2022

Hyperion Water Reclamation Plant:

During this period, Hyperion staff continued to focus on numerous offline batteries and clarifiers. In addition, staff focused on smaller sources including trash bins, buckets and other containers that may hold water.

Bi-weekly meetings continue with Hyperion staff to exchange updates on activity in the facility. Mosquito trap counts were low during this reporting period.

Chevron Refinery:

Area Treated:

1,531.58 sq. yds. (0.3164 acres)

Type of Source:

23 drain channel, 3 excess water, 6 box drain

Treatment Products:

102.55 oz. (6.409 lbs.) of VectoMax water soluble packets.

Baldwin Hills Oil Fields:

Area Treated

8,745.92 sq. yds. (1.8069 acres)

Type of Source:

37 box drains, 118 containers, 2 drain channel, 328 oil sumps, 23 ponds, 28 excess water, 1 curb water

Treatment Products:

431.25 oz. (26.953 lbs.) of FourStar (150-day briquets).
37.92 oz. (2.370 lbs.) of VectoBac granules.
8.5 oz (0.531 lbs.) of FourStar (BTI 45day briquets).
5.4 oz (0.338 lbs.) of Altosid (30day briquets).
131.93 oz (8.246 lbs.) of Altosid XR briquets.
164.739 oz. (10.296 lbs.) of VectoMax granules.
7.7 oz (0.481 lbs.) of VectoMax water soluble packets.
19.066 fl. oz. (0149 gal) of Agnique Liquid.
18.85 oz. (1.178) of FourStar (90day briquets)
0.18 oz. (.011) of Altosid Pellet.

Ballona Wetlands:

Area Treated: N/A

Type of Source: N/A

Treatment Products: No treatment this period.

.

Torrance Refinery:

Area Treated: N/A

Type of Source: N/A

Treatment Products: No treatment this period.

Underground Drains:

Area Treated:

159,341.57 sq. yds. (32.9218 acres)

Type of Source:

619 underground drains

Treatment Products:

163.80 oz. (10.238 lbs.) of VectoMax water soluble pockets,
5.00 oz. (0.313 lbs.) of FourStar (150day briquets),
20.04 oz. (1.253 lbs.) of Altosid XR briquets,
701.72 fl. oz. (5.482 gal.) of VectoBac Liquid,
19.68 fl. oz. (0.154 gal.) of Altosid Liquid,
1764.00 oz. (110.25 lbs.) of FourStar (45day BTI briquets),
0.02 oz. (0.001 lbs.) of Altosid Pellets,
0.15 fl. oz. (0.001 gal.) of Agnique Liquid,
179.22 oz. (11.201 lbs.) of VectoMax granules.
238.07 oz. (14.879 lbs.) of VectoBac granules.

Madrona Marsh

Area Treated:

150,089.08 sq. yds. (31.01 acres)

Type of Source:

36 Marsh

Treatment Products:
6080 oz. (380 lbs.) of VectoBac granules
3840 oz. (240 lbs.) of VectoMax granules.

Playa Vista Marsh System:

Area Treated:

466,140 sq. yds (96.31 acres)

Type of Source:

56 Marsh - 43 creek

Treatment Product:

7040.00 oz. (440 lbs.) VectoBac granule.
16640.00 oz. (1040 lbs.) of VectoMax granule.
7040.00 oz. (440 lbs.) of VectoLex granule.
9.91 fl. oz. (0.07742 gal) of VectoBac liquid.

MOSQUITO SERVICE REQUEST CALLS BY CITY
JANUARY - JUNE 2022

NO.	CITY							
		Jan.	Feb.	Mar.	Apr.	May.	Jun.	TOTAL
1	Agoura Hills		1	1	2			**4**
2	Beverly Hills	2	2	1	1			**6**
3	Calabasas		1		5			**6**
4	Culver City		6	3				**9**
5	El Segundo		2					**2**
6	Hawthorne	1	3	1				**5**
7	Hermosa Beach							**-**
8	Hidden Hills		3	3				**6**
9	Inglewood		2	1	1			**4**
10	Lawndale		1					**1**
11	Lomita		2	2				**4**
12	Los Angeles City	14	75	23	30			**142**
13	L.A. Co. Unincorporated Areas – (Malibu, Topanga, etc.)		3	1	3			**7**
14	Malibu City			1				**1**
15	Manhattan Beach							**-**
16	Palos Verdes Estate		2		1			**3**
17	Rancho Palos Verdes			1	1			**2**
18	Redondo Beach		2		1			**3**
19	Rolling Hills							**-**
20	Rolling Hills Estates		1		2			**3**
21	Santa Monica	1	3	2	4			**10**
22	Torrance		2		2			**4**
23	West Hollywood	1		2	3			**6**
24	Westlake Village				2			**2**
	Total (All Cities)	**19**	**111**	**42**	**58**			**230**

AHB SERVICE CALLS BY CITY
JANUARY - JUNE 2022

NO.	CITY							
		Jan.	Feb.	Mar.	Apr.	May.	Jun.	TOTAL
1	Agoura Hills			2	1			3
2	Beverly Hills	1	3	6	7			17
3	Calabasas				1			1
4	Culver City		2	4	4			10
5	El Segundo		1	1	1			3
6	Hawthorne	1	3	5	4			13
7	Hermosa Beach							-
8	Hidden Hills			1	3			4
9	Inglewood	2	2	6	13			23
10	Lawndale		1	6	2			9
11	Lomita		2	3	5			10
12	Los Angeles City	5	26	39	71			141
13	L.A. Co. Unincorporated Areas – (Malibu, Topanga, etc.)		1	1				2
14	Mal bu City							-
15	Manhattan Beach			3	3			6
16	Palos Verdes Estate			1	2			3
17	Rancho Palos Verdes		2	1	5			8
18	Redondo Beach	1	1	2	7			11
19	Rolling Hills							-
20	Rolling Hills Estates			2	1			3
21	Santa Monica			8	6			14
22	Torrance		2	2	8			12
23	West Hollywood			1				1
24	Westlake Village				1			1
	Total (All Cities)	**10**	**46**	**94**	**145**			**295**

January 2021 through December 2022

Stinging Insects

(Africanized honeybees, yellow jackets, bumble bees, wasps, carpenter bees, etc.)

Service Requests and Treatments

MONTH	2017	2018	2019	2020	2021	2022
Jan.	26/14/6	34/19/8	44/24/9	35/31/11	41/33/18	14/10/5
Feb.	69/35/12	74/38/11	75/42/20	48/43/15	42/35/18	79/46/18
Mar.	195/119/40	115/70/26	117/59/22	97/84/31	78/67/27	148/94/20
Apr.	515/303/90	418/216/71	448/209/68	75/52/18	207/140/65	230/145/53
May	383/217/79	301/184/77	436/211/74	180/137/45	186/105/63	
June	481/266/121	395/218/92	481/215/83	167/134/51	153/91/66	
July	526/374/193	367/216/112	387/196/65	236/199/87	100/43/31	
Aug.	358/243/142	358/243/142	412/261/94	232/197/83	136/74/46	
Sept.	418/283/157	311/206/110	488/292/101	200/171/69	107/66/38	
Oct.	320/228/119	269/185/88	214/121/46	158/129/61	163/97/43	
Nov.	208/145/92	177/115/42	236/139/53	86/64/29	75/61/29	
Dec.	84/45/18	52/30/12	53/34/8	42/33/13	22/17/10	
TOTAL	3583/2272/1069	2803/1709/751	3391/1803/643	1556/1274/513	1310/829/454	

Figures listed above represent the following: total number of calls the district received, service request responses, and total number of treatments.

Current Status Summary

Vector Ecology Monthly Report

April 2022

Sentinel Chickens: See “WNV Update” section.

Adult Mosquito Collections: See “WNV Update” section.

Midge Collections:

Ballona Creek: During this reporting period, adult midge populations at the Ballona Creek averaged 0.002247 grams/trap night.

Samples averaged 0.001041 grams/trap night over the last reporting period.

Palos Verdes Peninsula: Information on Sweet Itch is available on the District's website.

Los Angeles County West Vector Control District

2022 Tick Collection Results

Date	Collection Location	# of Ticks	Result
1/7/22	Sullivan Canyon Park - Canyon Trail	1	Negative
1/7/22	Sullivan Canyon Park - Flood Control Trail	3	Negative
1/7/22	Topanga State Park - Dead Horse Trail	14	Negative
1/7/22	Topanga State Park - Musch Trail	14	Negative
1/7/22	Will Rogers State Park - Betty Rogers Trail	57	Negative
1/7/22	Will Rogers State Park - Backbone Trail	13	Negative
1/11/22	Malibu Creek State Park - Chaparral Trail	7	Negative
1/11/22	Malibu Creek State Park - Mott Road	1	Negative
1/11/22	Tapia State Park - Lower End Trail	0	N/A
1/11/22	Tapia State Park - Spur Trail	4	Negative
1/12/22	Solstice Canyon Park - North Loop	4	Negative
1/12/22	Solstice Canyon Park - South Loop	0	N/A
1/13/22	Franklin Canyon Park - Ranch Trail	3	Negative
1/13/22	Franklin Canyon. Park - Hastain Trail	1	Negative
1/13/22	Palos Verdes Estates - Apsley Path	0	N/A
1/13/22	Palos Verdes Estates - Bluff Cove	0	N/A
1/13/22	Rolling Hills Estates - George F. Canyon Stein Hale Nature Trail	7	Negative
1/14/22	Rolling Hills – Bowie Trail	1	Negative
1/14/22	Rolling Hills – Lower Willow Springs Trail	5	Negative
1/14/22	Rolling Hills – Purple Canyon Trail	0	N/A
1/14/22	Rolling Hills – Upper Willow Springs Trail	0	N/A
1/19/22	Malibu - Piuma Backbone Trail	5	Negative
1/19/22	Malibu Creek State Park - Cage Creek Trail	0	N/A
1/21/22	Rancho Palos Verdes - Cañada Park, N. Cañada Trail	0	N/A
1/21/22	Rancho Palos Verdes - Cañada Park, S. Cañada Trail	0	N/A
1/21/22	Rancho Palos Verdes - Forrestal Reserve, Pirate Trail	1	Negative
1/21/22	Rancho Palos Verdes - Forrestal Reserve, Quarry Trail	0	N/A
1/21/22	Rancho Palos Verdes - Ocean Trails Preserve, East Boundary Trail	0	N/A
1/21/22	Rancho Palos Verdes - Ocean Trails Preserve, Gnatcatcher Trail	0	N/A
1/24/22	Escondido Canyon Trailhead - Escondido Canyon Trail	0	N/A

Los Angeles County West Vector Control District

2022 Tick Collection Results

Date	Collection Location	# of Ticks	Result
1/24/22	Malibu - Zuma Ridge Trailhead, Zuma Ridge Trail	0	N/A
1/25/22	Malibu - Muholland Hwy Trailhead, Backbone Trail East	0	N/A
1/26/22	Malibu - Kanan Dume Trailhead, Backbone Trail North	0	N/A
1/26/22	Malibu - Kanan Dume Trailhead, Backbone Trail South	0	N/A
1/27/22	Rancho Palos Verdes - Abalone Cove Reserve, Portuguese Pt. Loop Trail	0	N/A
1/27/22	Rancho Palos Verdes - Abalone Cove Reserve, Sea Dahlia Trail	0	N/A
1/27/22	Rancho Palos Verdes - Crooked Patch Trail	0	N/A
1/27/22	Rancho Palos Verdes - McBride Trail	0	N/A
1/27/22	Rolling Hills Estates - Linden Chandler Preserve, Chandler Loop Trail	0	N/A
1/27/22	Rolling Hills Estates - Linden Chandler Preserve, Empty Saddle Loop Trail	0	N/A
1/28/22	Kenneth Hahn State Recreation Area – City View Trail	0	N/A
1/28/22	Rancho Palos Verdes - Portuguese Bend Reserve, Burma Trail	0	N/A
1/28/22	Rancho Palos Verdes - Portuguese Bend Reserve, Peacock Flats Trail	0	N/A
1/31/22	Malibu Creek State Park - Chaparral Trail	0	N/A
1/31/22	Malibu Creek State Park - Mott Road	1	Negative
2/1/22	Tapia State Park - Lower End Trail	1	Negative
2/1/22	Tapia State Park - Spur Trail	3	Negative
2/4/22	Sullivan Canyon Park - Canyon Trail	2	Negative
2/4/22	Sullivan Canyon Park - Flood Control Trail	7	Negative
2/4/22	Topanga State Park - Dead Horse Trail	6	Negative
2/4/22	Topanga State Park - Musch Trail	30	Negative
2/4/22	Will Rogers State Park - Betty Rogers Trail	9	Negative
2/4/22	Will Rogers State Park - Backbone Trail	3	Negative
2/7/22	Cheseboro Canyon - Modelo Trail	0	N/A
2/7/22	Paramount Ranch - Coyote Trail	0	N/A
2/8/22	Latigo Canyon - Eastside Backbone Trail	0	N/A
2/8/22	Rocky Oaks State Park - Overlook Trail	0	N/A
2/9/22	Malibu - Piuma Backbone Trail	4	Negative
2/9/22	Malibu Creek State Park - Cage Creek Trail	0	N/A
2/10/22	Franklin Canyon Park - Ranch Trail	0	N/A

Los Angeles County West Vector Control District

2022 Tick Collection Results

Date	Collection Location	# of Ticks	Result
2/10/22	Franklin Canyon. Park - Hastain Trail	0	N/A
2/10/22	Palos Verdes Estates - Apsley Path	0	N/A
2/10/22	Palos Verdes Estates - Bluff Cove	0	N/A
2/10/22	Rolling Hills Estates - George F. Canyon Stein Hale Nature Trail	6	Negative
2/11/22	Rancho Palos Verdes - Forrestal Reserve, Pirate Trail	0	N/A
2/11/22	Rancho Palos Verdes - Forrestal Reserve, Quarry Trail	0	N/A
2/11/22	Rolling Hills – Bowie Trail	1	Negative
2/11/22	Rolling Hills – Lower Willow Springs Trail	4	Negative
2/11/22	Rolling Hills – Purple Canyon Trail	4	Negative
2/11/22	Rolling Hills – Upper Willow Springs Trail	4	Negative
2/15/22	Malibu - Muholland Hwy Trailhead, Backbone Trail East	0	N/A
2/16/22	Malibu - Kanan Dume Trailhead, Backbone Trail North	0	N/A
2/16/22	Malibu - Kanan Dume Trailhead, Backbone Trail South	0	N/A
2/18/22	Rancho Palos Verdes - Cañada Park, N. Cañada Trail	2	Negative
2/18/22	Rancho Palos Verdes - Cañada Park, S. Cañada Trail	0	N/A
2/18/22	Rancho Palos Verdes - Crooked Patch Trail	0	N/A
2/18/22	Rancho Palos Verdes - McBride Trail	0	N/A
2/18/22	Rancho Palos Verdes - Ocean Trails Preserve, East Boundary Trail	1	Negative
2/18/22	Rancho Palos Verdes - Ocean Trails Preserve, Gnatcatcher Trail	1	Negative
2/21/22	Malibu Creek State Park - Chaparral Trail	4	Negative
2/21/22	Malibu Creek State Park - Mott Road	2	Negative
2/22/22	Tapia State Park - Lower End Trail	3	Negative
2/22/22	Tapia State Park - Spur Trail	8	Negative
2/24/22	Kenneth Hahn State Recreation Area – City View Trail	0	N/A
2/24/22	Rancho Palos Verdes - Abalone Cove Reserve, Portuguese Pt. Loop Trail	0	N/A
2/24/22	Rancho Palos Verdes - Abalone Cove Reserve, Sea Dahlia Trail	0	N/A
2/24/22	Rancho Palos Verdes - Portuguese Bend Reserve, Burma Trail	1	Negative
2/24/22	Rancho Palos Verdes - Portuguese Bend Reserve, Peacock Flats Trail	0	N/A
2/25/22	Rolling Hills Estates - Linden Chandler Preserve, Chandler Loop Trail	0	N/A
2/25/22	Rolling Hills Estates - Linden Chandler Preserve, Empty Saddle Loop Trail	0	N/A

Los Angeles County West Vector Control District

2022 Tick Collection Results

Date	Collection Location	# of Ticks	Result
2/25/22	Topanga State Park - Dead Horse Trail	13	Negative
2/25/22	Topanga State Park - Musch Trail	18	Negative
2/25/22	Will Rogers State Park - Betty Rogers Trail	8	Negative
2/25/22	Will Rogers State Park - Backbone Trail	6	Negative
3/1/22	Latigo Canyon - Eastside Backbone Trail	0	N/A
3/1/22	Rocky Oaks State Park - Overlook Trail	0	N/A
3/2/22	Malibu - Piuma Backbone Trail	4	Negative
3/2/22	Malibu Creek State Park - Cage Creek Trail	0	N/A
3/4/22	Franklin Canyon Park - Ranch Trail	1	Negative
3/4/22	Franklin Canyon. Park - Hastain Trail	5	Negative
3/4/22	Palos Verdes Estates - Apsley Path	0	N/A
3/4/22	Palos Verdes Estates - Bluff Cove	0	N/A
3/4/22	Sullivan Canyon Park - Canyon Trail	0	N/A
3/4/22	Sullivan Canyon Park - Flood Control Trail	5	Negative
3/7/22	Escondido Canyon Trailhead - Escondido Canyon Trail	0	N/A
3/7/22	Malibu - Zuma Ridge Trailhead, Zuma Ridge Trail	0	N/A
3/8/22	Malibu - Muholland Hwy Trailhead, Backbone Trail East	0	N/A
3/9/22	Malibu - Kanan Dume Trailhead, Backbone Trail North	0	N/A
3/9/22	Malibu - Kanan Dume Trailhead, Backbone Trail South	0	N/A
3/10/22	Rolling Hills Estates - George F. Canyon Stein Hale Nature Trail	0	N/A
3/10/22	Rolling Hills – Bowie Trail	1	Negative
3/10/22	Rolling Hills – Purple Canyon Trail	0	N/A
3/11/22	Rancho Palos Verdes - Forrestal Reserve, Pirate Trail	0	N/A
3/11/22	Rancho Palos Verdes - Forrestal Reserve, Quarry Trail	0	N/A
3/11/22	Rolling Hills – Lower Willow Springs Trail	9	Negative
3/11/22	Rolling Hills – Upper Willow Springs Trail	5	Negative
3/17/22	Malibu Creek State Park - Chaparral Trail	0	N/A
3/17/22	Malibu Creek State Park - Mott Road	0	N/A
3/17/22	Tapia State Park - Lower End Trail	0	N/A
3/17/22	Tapia State Park - Spur Trail	0	N/A

Los Angeles County West Vector Control District

2022 Tick Collection Results

Date	Collection Location	# of Ticks	Result
3/18/22	Rancho Palos Verdes - Ocean Trails Preserve, East Boundary Trail	0	N/A
3/18/22	Rancho Palos Verdes - Ocean Trails Preserve, Gnatcatcher Trail	0	N/A
3/23/22	Malibu - Piuma Backbone Trail	3	Negative
3/23/22	Malibu Creek State Park - Cage Creek Trail	0	N/A
3/24/22	Rancho Palos Verdes - Cañada Park, N. Cañada Trail	0	N/A
3/24/22	Rancho Palos Verdes - Cañada Park, S. Cañada Trail	0	N/A
3/24/22	Rancho Palos Verdes - Crooked Patch Trail	0	N/A
3/24/22	Rancho Palos Verdes - McBride Trail	0	N/A
3/24/22	Rolling Hills Estates - Linden Chandler Preserve, Chandler Loop Trail	0	N/A
3/24/22	Rolling Hills Estates - Linden Chandler Preserve, Empty Saddle Loop Trail	0	N/A
3/25/22	Kenneth Hahn State Recreation Area – City View Trail	0	N/A
3/25/22	Rancho Palos Verdes - Abalone Cove Reserve, Portuguese Pt. Loop Trail	0	N/A
3/25/22	Rancho Palos Verdes - Abalone Cove Reserve, Sea Dahlia Trail	0	N/A
3/25/22	Rancho Palos Verdes - Portuguese Bend Reserve, Burma Trail	0	N/A
3/25/22	Rancho Palos Verdes - Portuguese Bend Reserve, Peacock Flats Trail	0	N/A
4/4/22	Malibu Creek State Park - Mott Road	1	Negative
4/5/22	Tapia State Park - Lower End Trail	2	Negative
4/5/22	Tapia State Park - Spur Trail	9	Negative
4/7/22	Topanga State Park - Dead Horse Trail	0	N/A
4/7/22	Topanga State Park - Musch Trail	12	Negative
4/8/22	Sullivan Canyon Park - Canyon Trail	1	Negative
4/8/22	Sullivan Canyon Park - Flood Control Trail	9	Negative
4/8/22	Will Rogers State Park - Betty Rogers Trail	0	N/A
4/8/22	Will Rogers State Park - Backbone Trail	0	N/A
4/13/22	Malibu - Piuma Backbone Trail	4	Negative
4/18/22	Escondido Canyon Trailhead - Escondido Canyon Trail	0	N/A
4/18/22	Malibu - Zuma Ridge Trailhead, Zuma Ridge Trail	0	N/A
4/19/22	Malibu - Muholland Hwy Trailhead, Backbone Trail East	0	N/A
4/20/22	Malibu - Kanan Dume Trailhead, Backbone Trail North	0	N/A
4/20/22	Malibu - Kanan Dume Trailhead, Backbone Trail South	0	N/A

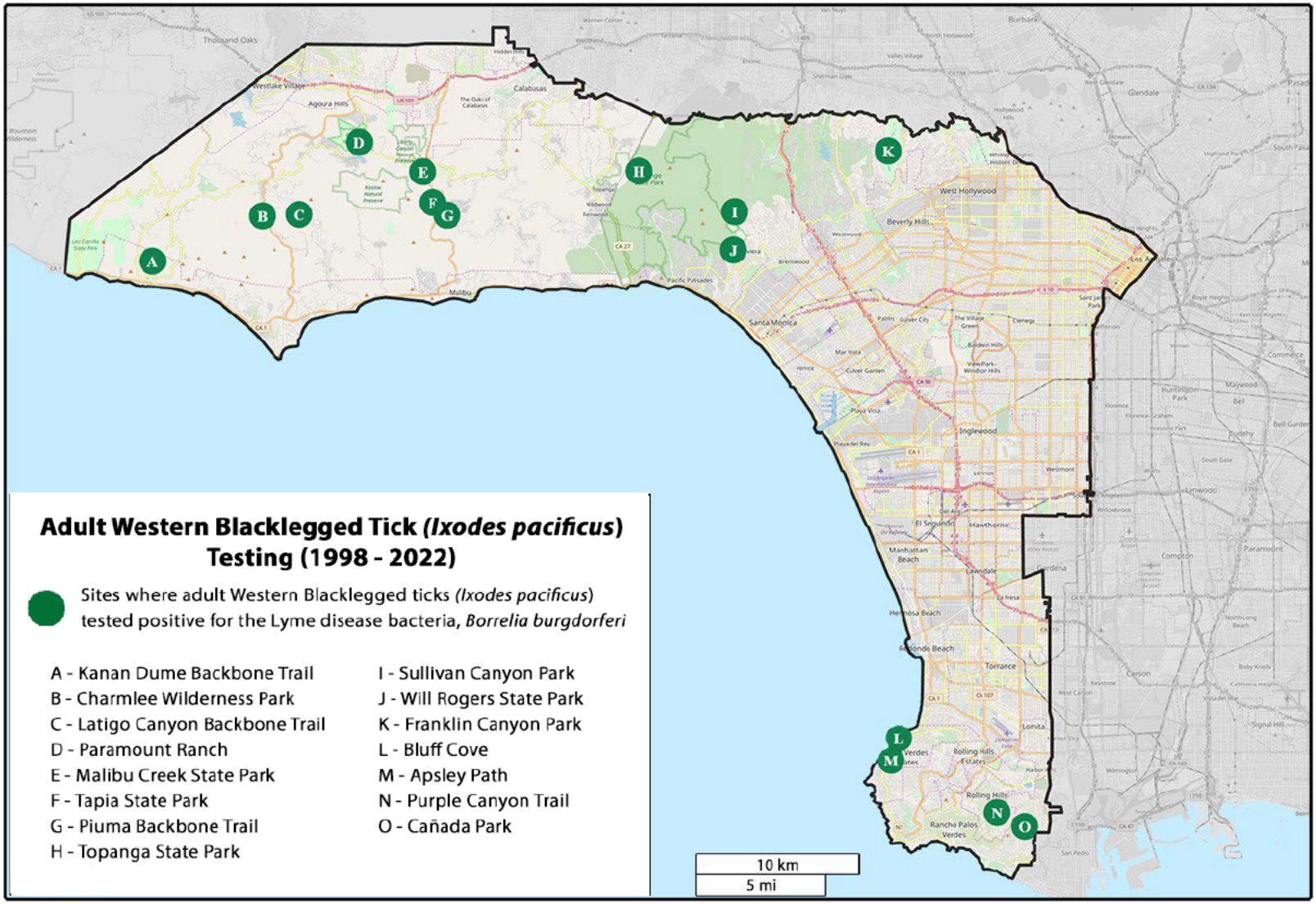

Los Angeles County West Vector Control District

5.	Board of Trustees Comments
Staff Report:	None Scheduled
Recommended Action:	As determined by the Board

6.	Motion to Adjourn
Recommended Action:	Approve