

# 2020 Los Angeles County West Nile Virus Positive Environmental Indicators by City

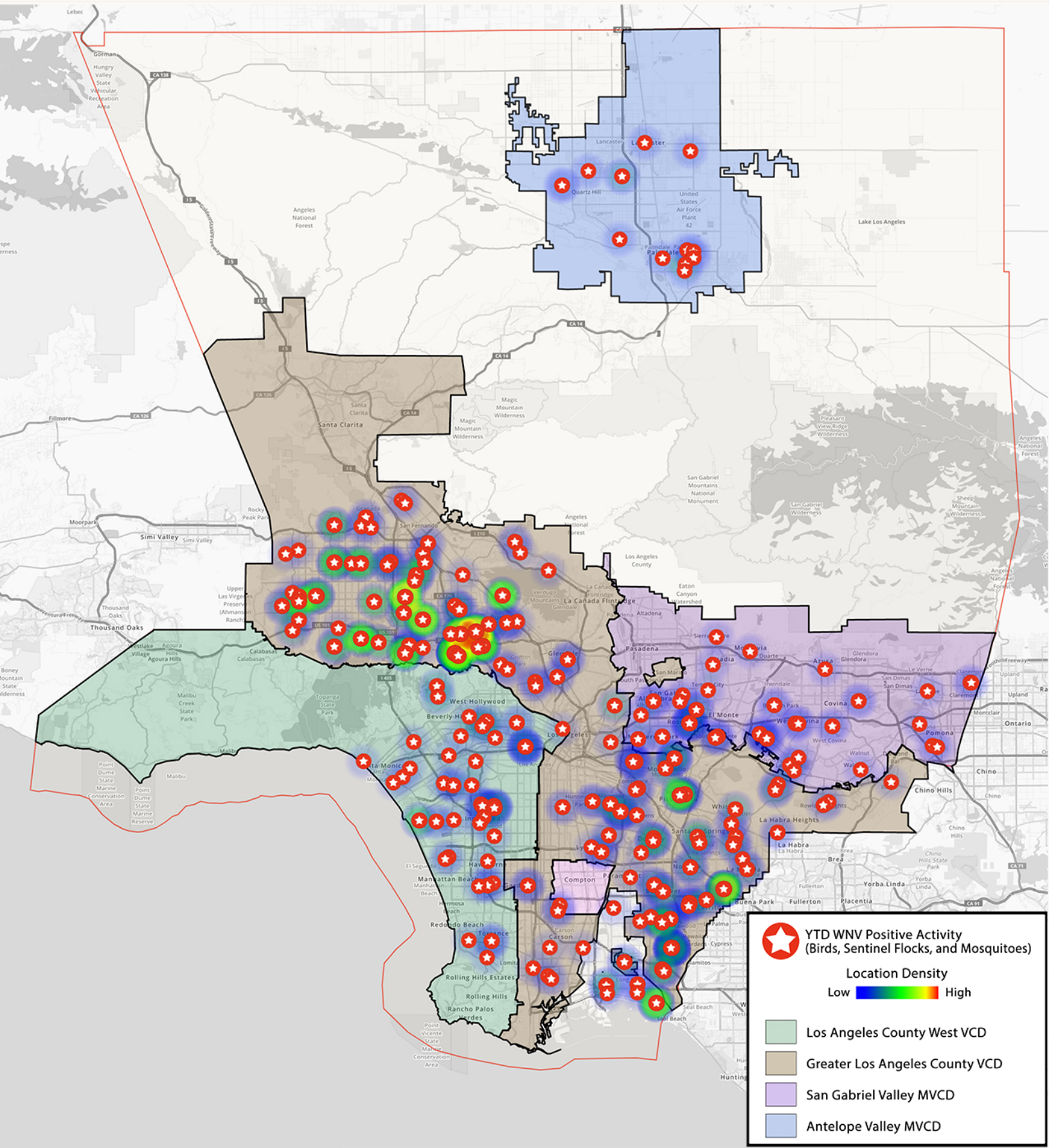

**2020 Los Angeles County West Nile Positive  
Environmental Indicators by City/Community  
Dead Bird, Sentinel Flock, and Mosquito Infections  
As of 12/1/20**

City/Community	Dead Birds		Sentinel Chickens		Mosquito Pools	
	# of Positives to Date	Date First Reported	# of Positives to Date	Date First Reported	# of Positives to Date	Date First Reported
Alhambra					4	10/13/2020
Arcadia					1	10/20/2020
Arleta					4	8/18/2020
Artesia	2	8/18/2020			4	8/25/2020
Atwater Village					2	10/27/2020
Azusa					1	9/22/2020
Baldwin Hills*			2	10/27/2020		
Baldwin Park					2	9/22/2020
Bell					5	8/25/2020
Bell Gardens	1	10/20/2020			4	7/28/2020
Bellflower					8	7/28/2020
Burbank	4	8/4/2020			9	7/28/2020
Canoga Park					6	8/11/2020
Carson					4	9/29/2020
Cerritos	14	8/18/2020			5	8/25/2020
Chatsworth	2	9/1/2020				
Claremont					2	9/8/2020
Commerce					3	8/11/2020
Covina					2	10/6/2020
Culver City*	4	8/11/2020				
Diamond Bar					1	9/15/2020
Downey	1	9/15/2020			8	7/28/2020
East Los Angeles					7	8/11/2020
El Monte					2	8/25/2020
El Segundo*	1	10/13/2020				
Encino					15	7/28/2020
Florence-Firestone					2	8/25/2020
Gardena					3	9/29/2020

\* Area served by Los Angeles County West Vector Control District

\*\* Portion of area served by Los Angeles County West Vector Control District

**Bold Text** – Most recently confirmed infections

**2020 Los Angeles County West Nile Positive  
Environmental Indicators by City/Community  
Dead Bird, Sentinel Flock, and Mosquito Infections  
As of 12/1/20**

City/Community	Dead Birds		Sentinel Chickens		Mosquito Pools	
	# of Positives to Date	Date First Reported	# of Positives to Date	Date First Reported	# of Positives to Date	Date First Reported
Glendale					3	9/15/2020
Granada Hills					3	9/1/2020
Hacienda Heights					4	6/2/2020
Harbor City					1	11/3/2020
Hawaiian Gardens					3	9/15/2020
Hawthorne*	1	9/22/2020				
Hollywood Hills					2	9/22/2020
Huntington Park					4	9/15/2020
Inglewood*			5	9/15/2020	11	7/28/2020
La Crescenta	1	8/18/2020				
La Habra Heights					2	9/1/2020
La Mirada					4	7/28/2020
La Puente					11	8/11/2020
La Verne	1	8/18/2020				
Lakewood	3	8/18/2020			9	8/4/2020
Lancaster	1	9/22/2020			6	8/4/2020
Lawndale*	2	9/1/2020	1	11/10/2020	1	11/3/2020
Long Beach	22	8/18/2020	15	9/29/2020	5	8/18/2020
Los Angeles**	12	9/22/2020	13	8/4/2020	6	8/25/2020
Los Feliz					3	8/11/2020
Lynwood					4	8/25/2020
Maywood					2	9/15/2020
Monrovia					1	9/1/2020
Montebello					10	8/11/2020
Monterey Park	1	11/10/2020			3	9/29/2020
North Hills	1	9/22/2020			5	7/28/2020
North Hollywood	6	7/14/2020			13	6/30/2020
Northridge	3	8/18/2020			6	8/11/2020

\* Area served by Los Angeles County West Vector Control District

\*\* Portion of area served by Los Angeles County West Vector Control District

**Bold Text** – Most recently confirmed infections

**2020 Los Angeles County West Nile Positive  
Environmental Indicators by City/Community  
Dead Bird, Sentinel Flock, and Mosquito Infections  
As of 12/1/20**

City/Community	Dead Birds		Sentinel Chickens		Mosquito Pools	
	# of Positives to Date	Date First Reported	# of Positives to Date	Date First Reported	# of Positives to Date	Date First Reported
Norwalk					4	9/15/2020
Pacoima					2	9/15/2020
Palmdale					7	8/11/2020
Panorama City					6	7/28/2020
Paramount					1	9/22/2020
Pico Rivera					13	6/30/2020
Playa del Rey*					4	8/11/2020
Pomona					3	8/4/2020
Porter Ranch	1	8/11/2020			3	8/11/2020
Redondo Beach*			1	9/29/2020		
Rosemead					12	8/11/2020
Rowland Heights					2	7/21/2020
San Gabriel					3	9/1/2020
Santa Fe Springs					6	7/28/2020
Santa Monica*	1	10/13/2020				
Sherman Oaks	3	7/14/2020			10	6/23/2020
Signal Hill	1	10/27/2020			5	7/21/2020
South El Monte					2	10/20/2020
South Gate					2	8/11/2020
Studio City					44	6/30/2020
Sun Valley	1	9/1/2020				
Sunland	1	10/20/2020			2	8/11/2020
Sylmar					2	9/1/2020
Tarzana					5	8/11/2020
Temple City					1	10/20/2020
Toluca Lake					10	6/30/2020
Torrance*	1	10/27/2020	1	9/29/2020	2	10/6/2020
Valley Glen	3	7/14/2020			6	6/30/2020

\* Area served by Los Angeles County West Vector Control District

\*\* Portion of area served by Los Angeles County West Vector Control District

**Bold Text** – Most recently confirmed infections

**2020 Los Angeles County West Nile Positive  
Environmental Indicators by City/Community  
Dead Bird, Sentinel Flock, and Mosquito Infections  
As of 12/1/20**

City/Community	Dead Birds		Sentinel Chickens		Mosquito Pools	
	# of Positives to Date	Date First Reported	# of Positives to Date	Date First Reported	# of Positives to Date	Date First Reported
Valley Village					13	6/30/2020
Van Nuys	2	7/16/2020			13	7/14/2020
Venice*	1	10/6/2020				
Walnut					1	9/22/2020
West Covina	1	10/20/2020			4	9/1/2020
West Hills					3	8/18/2020
Westchester*	2	8/11/2020				
Whittier					8	7/28/2020
Wilmington					2	8/18/2020
Winnetka					7	7/21/2020
Woodland Hills	1	9/15/2020			3	6/30/2020

**Total YTD West Nile Virus Activity for Los Angeles County**

WNV Positive Dead Birds	New Positives	WNV Positive Sentinel Chickens	New Positives	WNV Positive Mosquito Pools	New Positives
102	0	38	0	437	0

**Total YTD West Nile Virus Activity Within the District**

WNV Positive Dead Birds	New Positives	WNV Positive Sentinel Chickens	New Positives	WNV Positive Mosquito Pools	New Positives
25	0	23	0	24	0

\* Area served by Los Angeles County West Vector Control District

\*\* Portion of area served by Los Angeles County West Vector Control District

**Bold Text** – Most recently confirmed infections