

2020 Los Angeles County West Nile Virus Positive Environmental Indicators by City

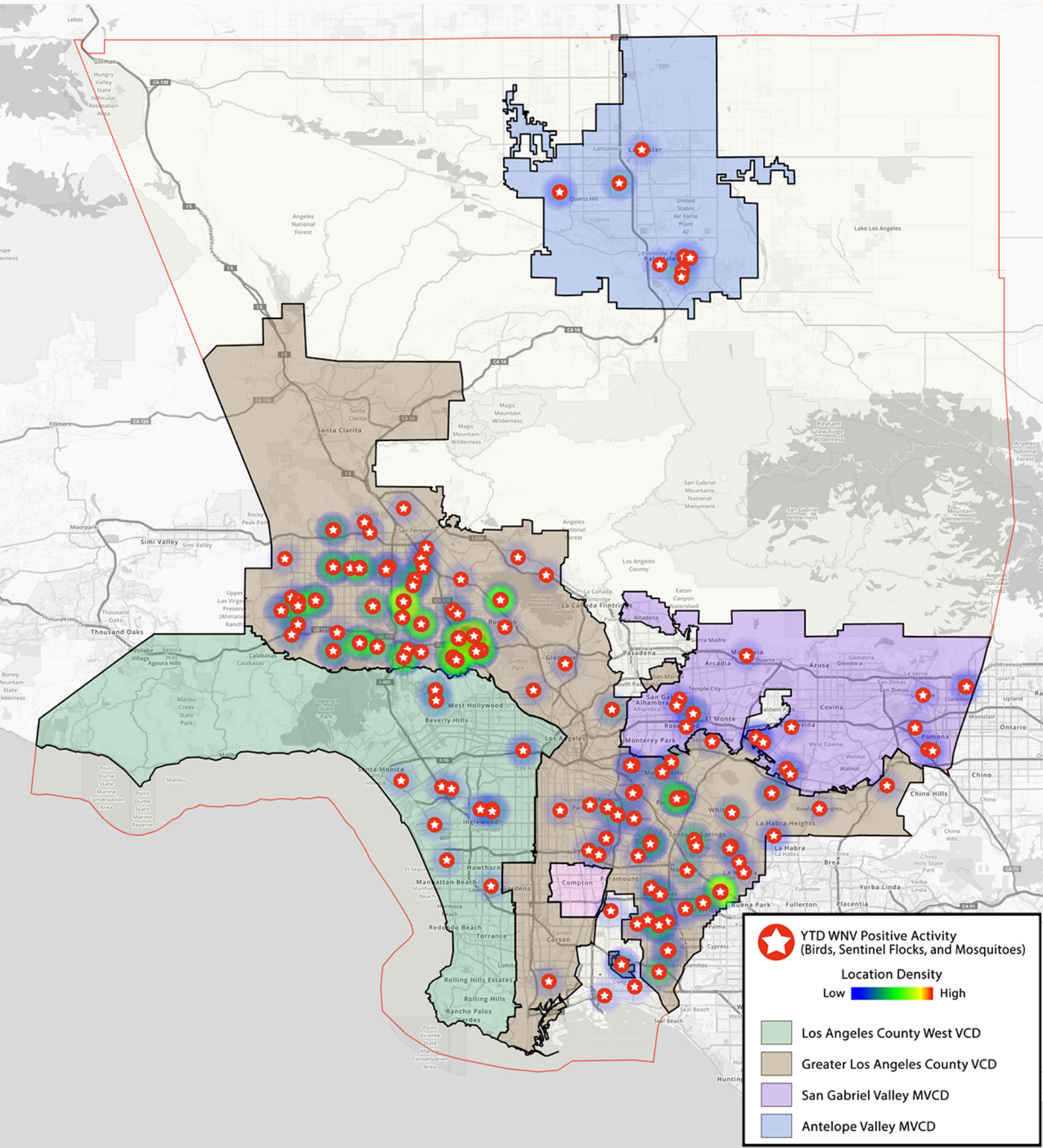

**2020 Los Angeles County West Nile Positive
Environmental Indicators by City/Community
Dead Bird, Sentinel Flock, and Mosquito Infections
As of 9/15/20**

City/Community	Dead Birds		Sentinel Chickens		Mosquito Pools	
	# of Positives to Date	Date First Reported	# of Positives to Date	Date First Reported	# of Positives to Date	Date First Reported
Arleta					4	8/18/2020
Artesia	1	8/18/2020			1	8/25/2020
Bell					2	8/25/2020
Bell Gardens					3	7/28/2020
Bellflower					6	7/28/2020
Burbank	2	8/4/2020			4	7/28/2020
Canoga Park					6	8/11/2020
Cerritos	10	8/18/2020			1	8/25/2020
Chatsworth	1	9/1/2020				
Claremont					2	9/8/2020
Commerce					2	8/11/2020
Culver City*	2	8/11/2020				
Diamond Bar					1	9/15/2020
Downey	1	9/15/2020			7	7/28/2020
East Los Angeles					3	8/11/2020
El Monte					1	8/25/2020
Encino					13	7/28/2020
Florence-Firestone					1	8/25/2020
Glendale					1	9/15/2020
Granada Hills					2	9/1/2020
Hacienda Heights					3	6/2/2020
Hawaiian Gardens					1	9/15/2020
Huntington Park					1	9/15/2020
Inglewood*			2	9/15/2020	3	7/28/2020
La Crescenta	1	8/18/2020				
La Habra Heights					2	9/1/2020
La Mirada					2	7/28/2020
La Puente					7	8/11/2020

* Area served by Los Angeles County West Vector Control District

** Portion of area served by Los Angeles County West Vector Control District

Bold Text – Most recently confirmed infections

**2020 Los Angeles County West Nile Positive
Environmental Indicators by City/Community
Dead Bird, Sentinel Flock, and Mosquito Infections
As of 9/15/20**

City/Community	Dead Birds		Sentinel Chickens		Mosquito Pools	
	# of Positives to Date	Date First Reported	# of Positives to Date	Date First Reported	# of Positives to Date	Date First Reported
La Verne	1	8/18/2020				
Lakewood	3	8/18/2020			5	8/4/2020
Lancaster					5	8/4/2020
Lawndale*	1	9/1/2020				
Long Beach	7	8/18/2020			1	8/18/2020
Los Angeles**			5	8/4/2020	4	8/25/2020
Los Feliz					1	8/11/2020
Lynwood					2	8/25/2020
Maywood					1	9/15/2020
Monrovia					1	9/1/2020
Montebello					5	8/11/2020
North Hills					4	7/28/2020
North Hollywood	6	7/14/2020			10	6/30/2020
Northridge	2	8/18/2020			6	8/11/2020
Norwalk					2	9/15/2020
Pacoima					1	9/15/2020
Palmdale					5	8/11/2020
Panorama City					6	7/28/2020
Pico Rivera					10	6/30/2020
Playa del Rey*					1	8/11/2020
Pomona					3	8/4/2020
Porter Ranch	1	8/11/2020			3	8/11/2020
Rosemead					4	8/11/2020
Rowland Heights					1	7/21/2020
San Gabriel					2	9/1/2020
Santa Fe Springs					4	7/28/2020
Sherman Oaks	2	7/14/2020			7	6/23/2020
Signal Hill					4	7/21/2020

* Area served by Los Angeles County West Vector Control District

** Portion of area served by Los Angeles County West Vector Control District

Bold Text – Most recently confirmed infections

**2020 Los Angeles County West Nile Positive
Environmental Indicators by City/Community
Dead Bird, Sentinel Flock, and Mosquito Infections
As of 9/15/20**

City/Community	Dead Birds		Sentinel Chickens		Mosquito Pools	
	# of Positives to Date	Date First Reported	# of Positives to Date	Date First Reported	# of Positives to Date	Date First Reported
South Gate					2	8/11/2020
Studio City					20	6/30/2020
Sun Valley	1	9/1/2020				
Sunland					1	8/11/2020
Sylmar					1	9/1/2020
Tarzana					5	8/11/2020
Toluca Lake					8	6/30/2020
Valley Glen	3	7/14/2020			5	6/30/2020
Valley Village					10	6/30/2020
Van Nuys	2	7/16/2020			12	7/14/2020
West Covina					1	9/1/2020
West Hills					3	8/18/2020
Westchester*	1	8/11/2020				
Whittier					5	7/28/2020
Wilmington					1	8/18/2020
Winnetka					6	7/21/2020
Woodland Hills	1	9/15/2020			3	6/30/2020

Total YTD West Nile Virus Activity for Los Angeles County

WNV Positive Dead Birds	New Positives	WNV Positive Sentinel Chickens	New Positives	WNV Positive Mosquito Pools	New Positives
49	15	7	4	260	62

Total YTD West Nile Virus Activity Within the District

WNV Positive Dead Birds	New Positives	WNV Positive Sentinel Chickens	New Positives	WNV Positive Mosquito Pools	New Positives
4	0	7	4	8	0

* Area served by Los Angeles County West Vector Control District

** Portion of area served by Los Angeles County West Vector Control District

Bold Text – Most recently confirmed infections